

Premium
Marine Vinyl

WE WORK WHERE YOU PLAY



*Good

**Better

***Best

*Good

**Better

***Best

*Good

**Better

***Best

Cantech**
White CA-129

Edge**
Chalk EG-301

Sanibel*
Sea Chalk SAN-120

Seabrook**
D White† SBD-136

Shock**
Supersonic SH-100

Seabrook**
D Sea White† SBD-135

Allsport***
Chalk AS-102

Wave**
White Cap WV-209

Biscayne**
White BI-102

Sanibel*
White SAN-136

Bayside***
Shell BYS-116

Seabrook**
D Sea Shell† SBD-138

Protégé***
White PG-02

Allante***
White AL-810

Sanibel*
Seafoam White SAN-112

Prodigy***
White PRO-680

Seabrook**
Chalk SB-120

Newport**
Brilliant White NR-300

† Dull Finish

† Dull Finish

*Good

**Better

***Best

*Good

**Better

***Best

*Good

**Better

***Best

Sanibel*
Off White SAN-138

Yorktown**
White YT-200

Prodigy***
Bisque PRO-681

Seabrook**
Sea White SB-112

Freeport**
White FR-410

Seabrook**
Lite Glacier SB-116

Catalina**
Killer White CL-500

Seabrook**
D Gel White† SBD-137

Bayside***
Birch BYS-107

Freeport**
Chalk FR-406

Sanibel*
Cream SAN-121

Sanibel*
Glacier SAN-116

Newport**
Chalk NR-301

Allante***
Bisque AL-846

Freeport**
Surf FR-411

Bayside***
Tofu BYS-126

Seabrook**
Stinger Cream SB-121

Biscayne**
Buff BI-113

† Dull Finish

*Good

**Better

***Best

*Good

**Better

***Best

*Good

**Better

***Best

Bayside***
Champagne BY5-127

Allante***
Cream AL-844

Seabrook**
Stinger Bisque SB-122

Bayside***
Pebble BY5-118

Protégé***
Cream PG-01

Carrara***
Parchment CR-505

Catalina**
Sand CL-503

Prodigy***
Cream PRO-683

Yorktown**
Squash YT-202

Allante***
Sea Oyster AL-827

Freeport**
Champagne FR-401

Protégé***
Lt. Sand PG-04

Newport**
Oyster White NR-302

Biscayne**
Beige BI-115

Prodigy***
Lt. Sand PRO-684

Biscayne**
Sand Tan BI-116

Sanibel*
Bisque SAN-122

Bayside***
Lt. Sand BY5-122

*Good

**Better

***Best

*Good

**Better

***Best

*Good

**Better

***Best

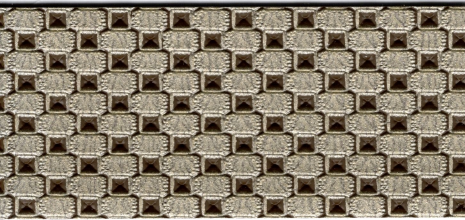

Wave**
Bronze Mist WV-207



Prodigy***
Lt. Sandlewood PRO-685

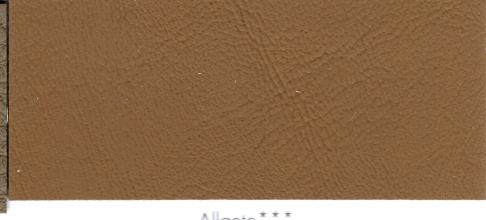

Allante***
Teak AL-868

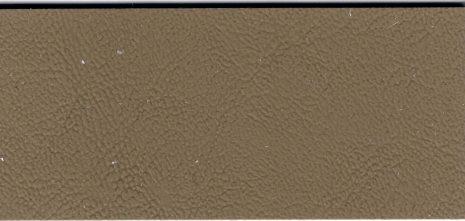

Allante***
Lt. Sandlewood AL-874



Carrara***
Antelope CR-507

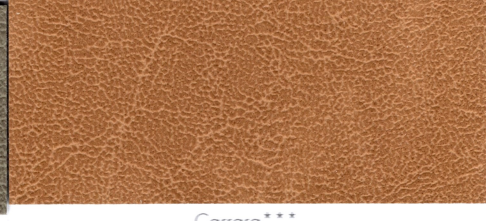

Carrara***
Camel CR-506

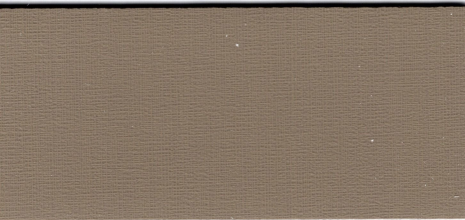

Bayside***
Greige BYS-125

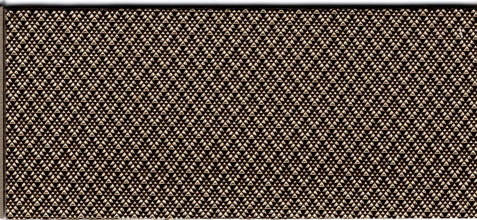

Edge**
Bronze EG-312

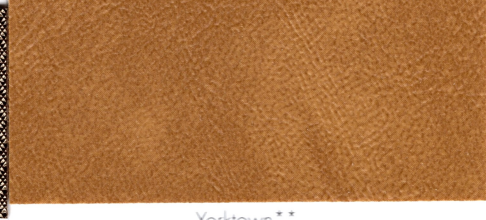

Yorktown**
Tan YT-203



Allante***
Lt. Neutral AL-862



Bayside***
Empire Tan BYS-112

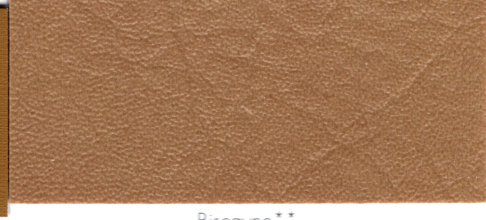

Biscayne**
Buck BI-119



Bayside***
Taupe BYS-121



Prodigy***
Empire Tan PRO-687

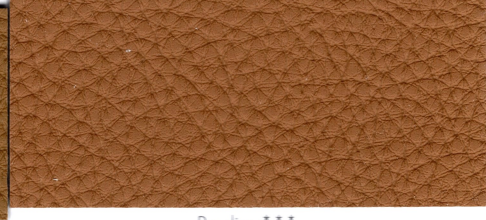

Prodigy***
Paprika PRO-688



Prodigy***
Lt. Neutral PRO-682



Protégé***
Empire Tan PG-03

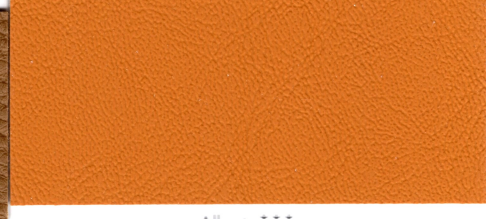

Allante***
Butterscotch AL-902

*Good

**Better

***Best

*Good

**Better

***Best

*Good

**Better

***Best



Bayside***
Sugar BYS-104

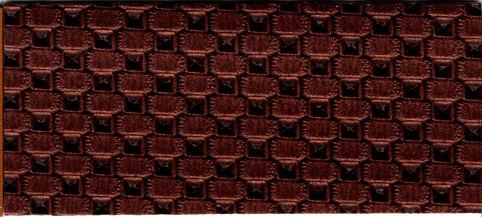

Wave**
Topaz Mist WV-203



Prodigy***
Espresso PRO-695



Yorktown**
Bittersweet YT-205



Prodigy***
Java PRO-692



Protege***
Putty PG-05



Allante***
Cinnamon AL-838

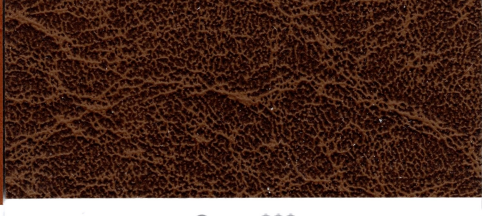

Carrara***
Tan CR-509

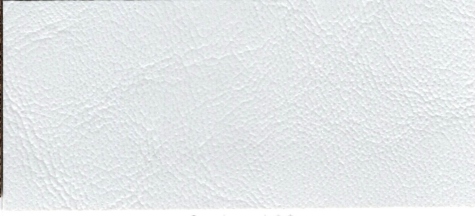

Seabrook**
Moonlite SB-111



Prodigy***
Equestrian PRO-689



Sanibel*
Coffee SAN-123

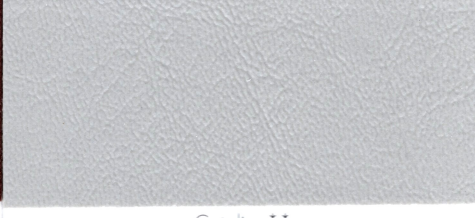

Catalina**
Dolphin CL-510



Yorktown**
Beechnut YT-204

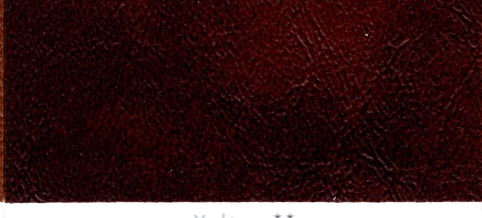

Yorktown**
Chestnut YT-206



Sanibel*
Moon SAN-111

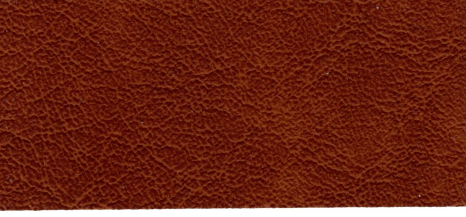

Carrara***
Buck CR-510



Biscayne**
Sable BI-120



Freepoint**
Moonbeam FR-400

*Good

**Better

***Best

*Good

**Better

***Best

*Good

**Better

***Best



Biscayne**
Quicksilver BI-103



Allante***
Grey AL-808



Biscayne**
Ash BI-117

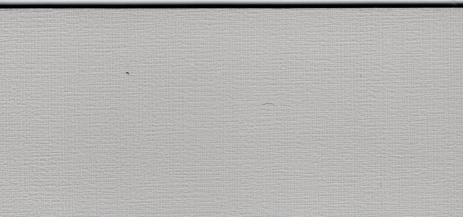

Bayside***
Putty BY-101



Bayside***
Warm Grey BY-102

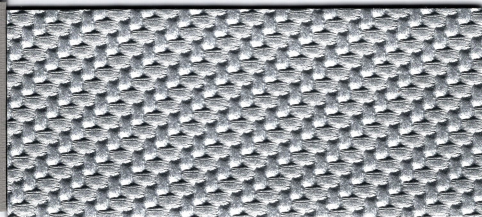

Shock**
Thunder SH-104



Allsport***
Silver Metallic AS-105



Prodigy***
Grey PRO-699

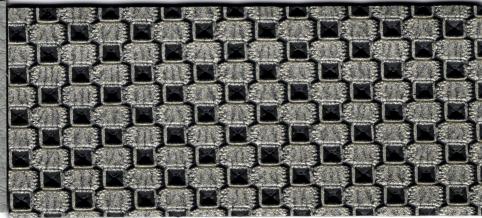

Wave**
Liquid Silver WV-206



Seabrook**
Marble SB-110

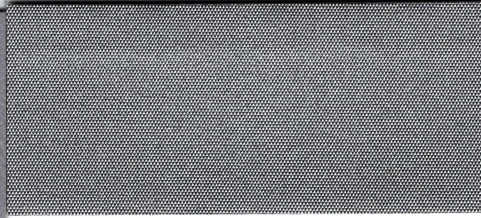

Rush**
Liquid Silver RU-206

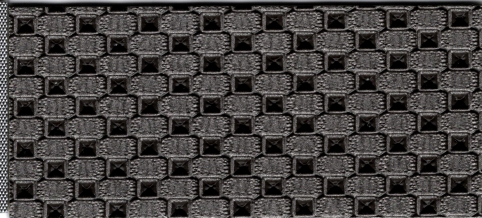

Wave**
Pewter Mist WV-210

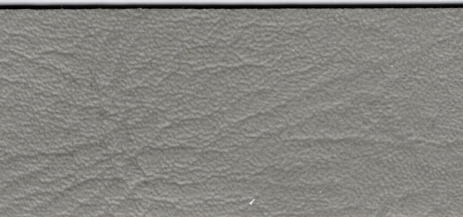

Biscayne**
Cool Grey BI-104

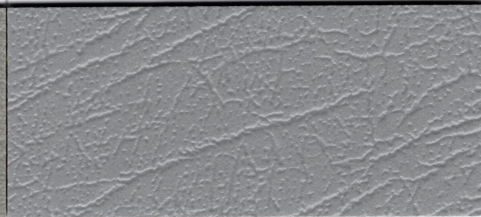

Freeport**
Marble FR-405

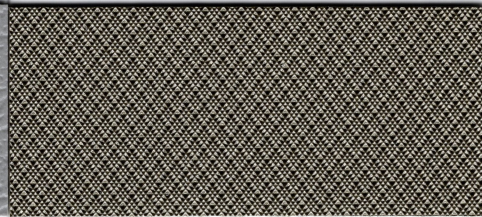

Edge**
Titanium EG-311

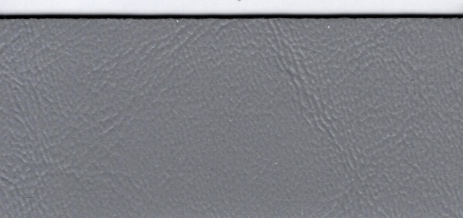

Sanibel*
Sharkskin SAN-110

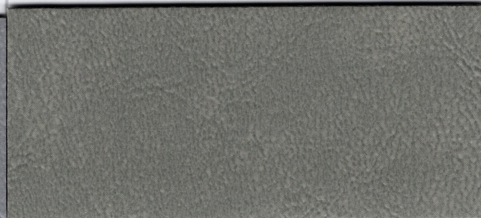

Yorktown**
Slate Grey YT-216



Catalina**
Grey Seal CL-512

*Good

**Better

***Best

*Good

**Better

***Best

*Good

**Better

***Best

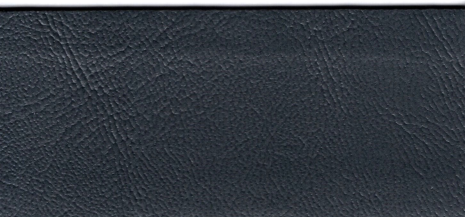

Seabrook**
Porcelain SB-109



Prodigy***
Charcoal PRO-678

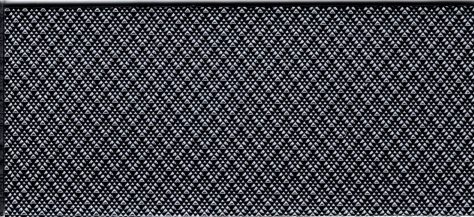

Edge**
Charcoal EG-313



Allante***
Med. Grey AL-870



Freeport**
Charcoal FR-402

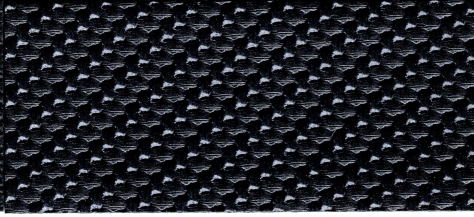

Shock**
Carbon SH-106

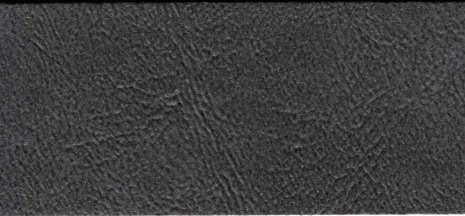

Yorktown**
Ash YT-217



Sanibel*
Charcoal SAN-130



Wave**
Rocket WV-211



Prodigy***
Med. Grey PRO-677

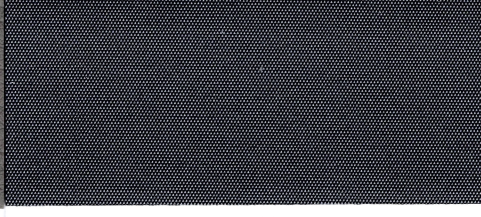

Rush**
Rocket RU-211



Edge**
Black EG-314

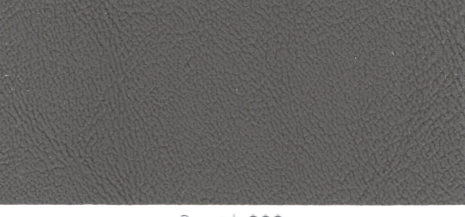

Bayside***
Med. Grey BY-115



Shock**
Storm SH-105

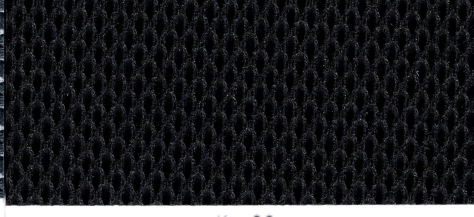

Kixx**
Charcoal KX-601



Bayside***
Slate BY-120

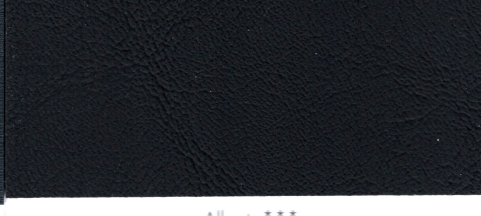

Allante***
Charcoal AL-804

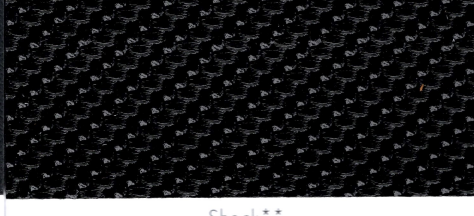

Shock**
Jet SH-107

*Good

**Better

***Best

*Good

**Better

***Best

*Good

**Better

***Best

Biscayne**
Black BI-101

Catalina**
Orca Black CL-513

Sanibel*
Storm SAN-102

Newport**
Ebony NR-317

Freeport**
Black FR-404

Bayside***
Black BYS-130

Allante***
Black AL-802

Prodigy***
Black PRO-679

Biscayne**
Navy BI-108

Carrara***
Black CR-500

Allsport***
High Tac Black AS-101

Newport**
Midnight NR-311

Carrara***
Charcoal CR-511

Allsport***
Black AS-100

Sanibel*
Atlantic SAN-108

Biscayne**
Charcoal BI-118

Seabrook**
Ebony SB-102

Yorktown**
Indigo YT-212

*Good

**Better

***Best

*Good

**Better

***Best

*Good

**Better

***Best

Allante***
Galaxy AL-818

Bayside***
Navy BYS-109

Freeport**
Bahama Flagship FR-418

Sanibel*
Blue SAN-115

Rush**
Freestyle RU-205

Seabrook**
Blue SB-139

Biscayne**
Nordic BI-107

Wave**
Freestyle WV-205

Catalina**
Channel Blue CL-506

Allsport***
Electric Blue AS-107

Shock**
Horse Power SH-103

Sanibel*
Ocean Blue SAN-140

Catalina**
Marlin Blue CL-507

Edge**
Navy EG-308

Biscayne**
Wedgewood BI-106

Seabrook**
Midnight SB-108

Allsport***
Royal Blue AS-106

Allante***
Sea Cruise AL-896

*Good

**Better

***Best

*Good

**Better

***Best

*Good

**Better

***Best ✓

Newport**
Baby Blue NR-306

Allsport***
Marine Green AS-108

Allsport***
Bright Red AS-104

Seabrook**
Laguna SB-123

Seabrook**
Lime SB-147

Allante***
Nu Red AL-877

Seabrook**
Aqua SB-124

Yorktown**
Pale Green YT-208

Rush**
Acid Sun RL-204

Sanibel*
Teal SAN-118

Biscayne**
Teal BI-123

Catalina**
Coral Reef CL-511

Bayside***
Turquoise BY-105

Seabrook**
D Nu Teal† SBD-106

Edge**
Red EG-309

Seabrook**
Deep Sea SB-118

Seabrook**
Forest SB-113

Wave**
Acid Sun WV-204

† Dull Finish

*Good

**Better

***Best

*Good

**Better

***Best

*Good

**Better

***Best



Shock**
Hot Rod SH-102



Newport**
Crimson NR-313



Allante***
Burgundy AL-832



Biscayne**
Rogue BI-126

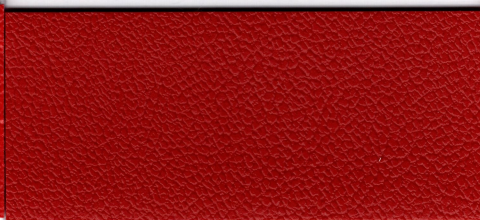

Allsport***
Aztec Red AS-110



Freeport**
Iced Mauve FR-415



Freeport**
Special Red FR-424

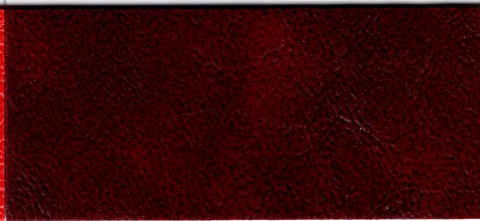

Yorktown**
Oxblood YT-215



Sanibel*
Sunrise SAN-146



Sanibel*
Sunset SAN-103



Newport**
Burgundy NR-314



Allsport***
Nu Bright Yellow AS-103



Seabrook**
American Beauty SB-103



Seabrook**
Ruby SB-101

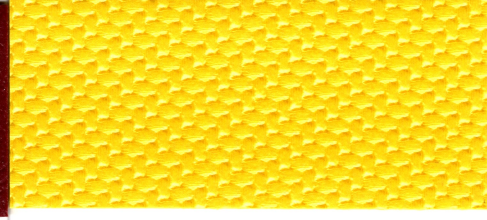

Shock**
Lightning SH-101



Biscayne**
Chianti BI-127



Biscayne**
Port BI-100



Seabrook**
D Action Yellow† SBD-146

† Dull Finish

*Good

**Better

***Best

*Good

**Better

***Best



Newport**
Yellow NR-304

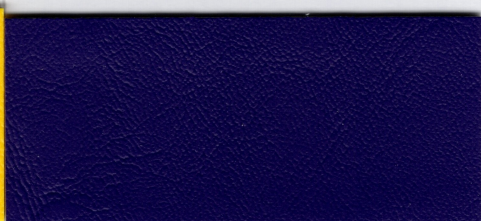

Seabrook**
D Purple† SBD-141



Biscayne**
Tiger Lily BI-124



Seat & Cushion Underlining
Black CU1

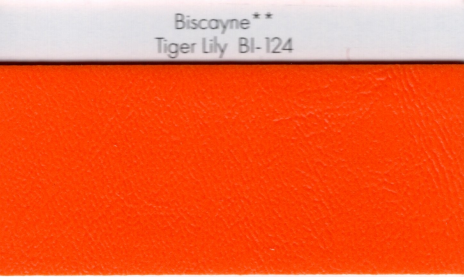

Seabrook**
Hot Orange SB-145



Seat & Cushion Underlining
Silver CU2



Wave**
Tangerine WV-201



Seat & Cushion Underlining
Cream CU3



Allsport***
Bright Violet AS-109

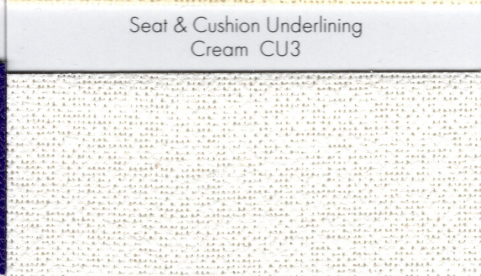

Seat & Cushion Underlining
White CU4



Catalina**
Twilight Purple CL-509

† Dull Finish

*Good

**Better

***Best

*Good

**Better

***Best

*Good

**Better

***Best



Sanibel*
Charcoal SAN-130

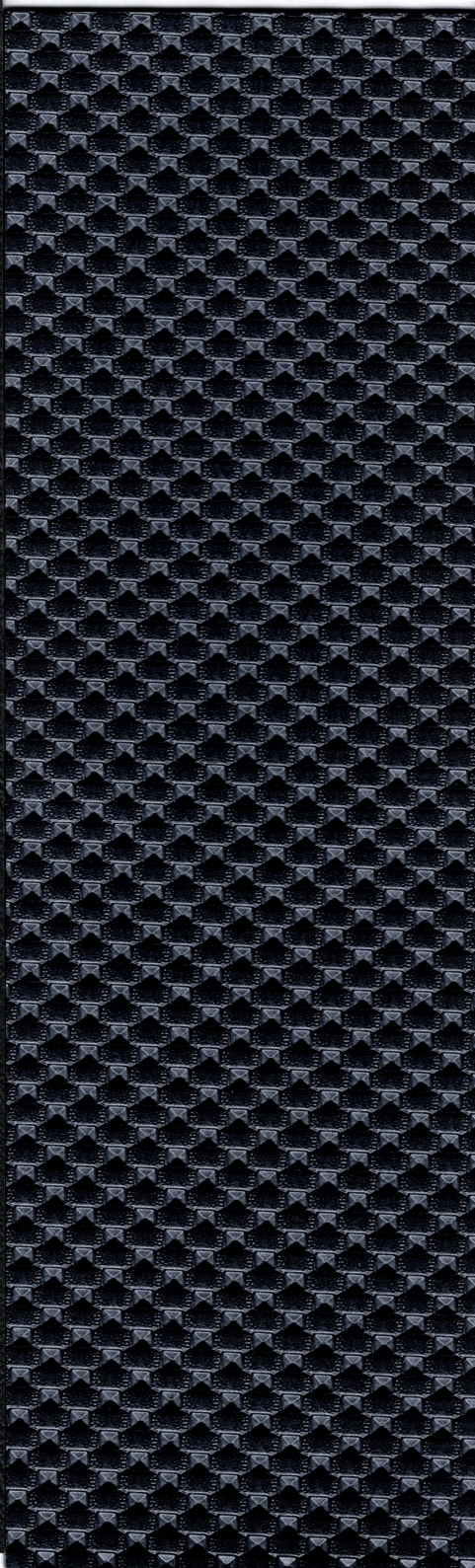

Wave**
Rocket WV-211



Biscayne**
Black BI-101

*Good

**Better

***Best

*Good

**Better

***Best

*Good

**Better

***Best

Bayside***
Slate BYS-120

Prodigy***
Black PRO-679

Allsport***
Black AS-100

*Good

**Better

***Best

Allante***
Black AL-802

Morbern Marine Collection

The Good, Better, Best Ranking System (hereafter referred to as GBB) is a quality-focused checklist that you can use to determine vinyl upholstery quality when considering a purchase for your home, boat, or automobile.

GOOD (*):

Vinyl rated GOOD is functional and lasting, but may lack the premium qualities of softness, and cleanability.

BETTER (**):

Vinyl rated BETTER will generally have higher quality ingredients leading to longer lasting performance.

BEST (***):

Vinyl rated BEST is formulated with state-of-the-art chemistry leading to improved attributes such as softness, durability, and/or cleanability.

Morbern Marine Collection

- Allante
- Bayside
- Cantech
- Catalina
- Freeport
- Newport
- Protégé
- Sanibel
- Seat & Cushion Underling
- Wave
- Allsport
- Biscayne
- Carrara
- Edge
- Kixx
- Prodigy
- Rush
- Seabrook
- Shock
- Yorktown

Allante, Carrara

- Roll Width: 54"
- Roll Size: 40 yards
- Quality: Mellotech MR/FR
- Cold Crack: -25°F
- Weight/Linear Yd: 29.25 ± 2
- Abrasion Resistance using the Wyzenbeek Method: 250,000 Double Rubs

Allsport

- Roll Width: 54"
- Roll Size: 40 yards
- Quality: Snowsport II MR/FR
- Cold Crack: -60°F
- Weight/Linear Yd: 36 ± 2
- Abrasion Resistance using the Wyzenbeek Method: 30,000 Double Rubs

Bayside

- Roll Width: 54"
- Roll Size: 40 yards
- Quality: Splash EMR
- Cold Crack: -25°F
- Weight/Linear Yd: 33 ± 2
- Abrasion Resistance using the Wyzenbeek Method: 250,000 Double Rubs

Biscayne, Catalina, Newport, Yorktown:

- Roll Width: 54"
- Roll Size: 40 yards
- Quality: Mellohide III MR/FR
- Cold Crack: -25°F
- Weight/Linear Yd: 32 ± 2
- Abrasion Resistance using the Wyzenbeek Method: 30,000 Double Rubs

Cantech:

- Roll Width: 54"
- Roll Size: 40 yards
- Quality: Merritt MR
- Cold Crack: -25°F
- Weight/Linear Yd: 30.75 ± 2
- Abrasion Resistance using the Wyzenbeek Method: 250,000 Double Rubs

Edge, Shock, Wave:

- Roll Width: 54"
- Roll Size: 40 yards
- Quality: Merritt MR/FR
- Cold Crack: -25°F
- Weight/Linear Yd: 30.75 ± 2
- Abrasion Resistance using the Wyzenbeek Method: 100,000 Double Rubs

Freeport, Kixx

- Roll Width: 54"
- Roll Size: 40 yards
- Quality: Mellohide + MR/FR
- Cold Crack: -25°F
- Weight/Linear Yd: 32 ± 3
- Abrasion Resistance using the Wyzenbeek Method: 30,000 Double Rubs

Prodigy:

- Roll Width: 54"
- Roll Size: 40 yards
- Quality: Mellotech MR/FR +
- Cold Crack: -25°F
- Weight/Linear Yd: 30.75 ± 2
- Abrasion Resistance using the Wyzenbeek Method: 100,000 Double Rubs

Protégé:

- Roll Width: 54"
- Roll Size: 40 yards
- Quality: Merritt MR 55
- Cold Crack: -25°F
- Weight/Linear Yd: 30.75 ± 2
- Abrasion Resistance using the Wyzenbeek Method: 30,000 Double Rubs

Rush:

- Roll Width: 54"
- Roll Size: 40 yards
- Quality: XXXX
- Cold Crack: -25°F
- Weight/Linear Yd: 30.75 ± 2
- Abrasion Resistance using the Wyzenbeek Method: 30,000 Double Rubs

Sanibel:

- Roll Width: 54"
- Roll Size: 30 yards
- Quality: Caliber MR FR
- Cold Crack: -25°F
- Weight/Linear Yd: 32 ± 2
- Abrasion Resistance using the Wyzenbeek Method: 30,000 Double Rubs

Seabrook/Seabrook D:

- Roll Width: 54"
- Roll Size: 40 yards
- Quality: Seaway MR
- Cold Crack: -25°F
- Weight/Linear Yd: 32 ± 2
- Abrasion Resistance using the Wyzenbeek Method: 30,000 Double Rubs

Features & Benefits of All Patterns:

- Ultraviolet Stable Pigment
- Mildew Resistant
- 1000 Hour Weatherometer
- UFAC Class 1*
- CA TB 117-2013 (Section 1-Cover Fabric)*
- NFPA 260*

Features & Benefits of Allante, Allsport, Bayside, Biscayne, Carrara, Catalina, Edge, Freeport, Kixx, Newport, Prodigy, Rush, Sanibel, Seabrook/Seabrook D, Shock, Wave, Yorktown:

- FMVSS 302*
- This term and any corresponding data refer to the typical performance in the specific tests indicated and should not be construed to imply the behavior of this any other material under actual fire conditions.

Features & Benefits of Allante, Bayside, Cantech, Carrara, Edge, Freeport, Kixx, Prodigy, Protégé, Rush, Sanibel, Seabrook/Seabrook D, Shock, Wave:

- IMO MSC 2 Part 8 (3.1 only) and 3.2)

Features & Benefits of Protégé:

- MGX MorGuard Xtreme™ finish

MGX MorGuard Xtreme™ offers superior stain protection. Common staining agents such as BBQ Sauce, Mineral Oil Lubricant, Sun Screen SPF 30, Yellow Mustard, Lipstick, Ballpoint Pen, Exhaust Soot, and Cola are easily removed with the use of Formula 409®, Isopropyl Alcohol, and water.

Care and Cleaning Instructions

For Normal Cleaning: In general, most common stains can be cleaned using warm, soapy water and clear water rinses. Moderate scrubbing with a medium bristle brush will help to loosen soiling material from the depression of embossed surfaces.

For Stubborn Stains: Use Formula 409® commercially available mild detergent in accordance with manufacturers' instructions. Test cleaners in an inconspicuous area as cleaner manufacturers may change formulas without notice. Full strength rubbing alcohol or mineral spirits may be tried cautiously as last resort on very stubborn stains, if the above suggestions do not work. Indiscriminate use of any solvent or solvent containing cleaner can severely damage or discolor vinyls.